

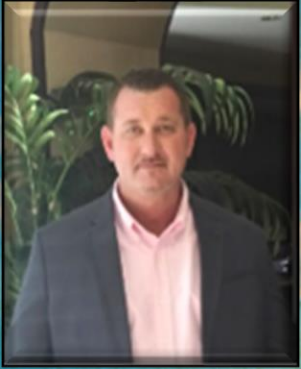

[For questions email or text
bbennett@wasteprousa.com](mailto:bbennett@wasteprousa.com)
843-707-2745



Meet Our Waste Pro Family!!



Division Manager – Kevin Exley

Kevin has been in the Waste Industry for over 26 years with positions ranging from Maintenance Manager, Regional Maintenance Manager, and General Manager. His favorite job was covering 7 Southeastern States and Puerto Rico for four years. After traveling all over the United States, Mr. Exley found his way back home and now reside in Rincon, Georgia. His role with Waste Pro may change soon by serving a larger area, but he will always have his thumb on this area.



Director of Government Relations - Brett Bennett

Brett has 15 years of experience in local government serving as a City Manager. He was responsible for the administration of all city services including sanitation, water, sewer, wastewater treatment, public safety, public works and economic development. Mr. Bennett's role is to serve as the point of contact for our municipal and large association customers. His experience in local government provides great insight into our delivery of sanitation services by understanding the local governments perspective.



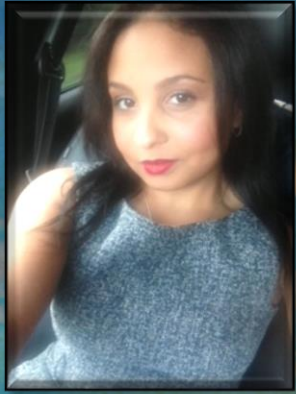

Office Manager – Deianne’ Reddix

Deianne “Dee” is our Office Manager with 15 years experience here at Waste Pro. Dee is an important part of this contract. She and her team will work closely with the city to insure billing, TracEZ, and the website are maintained. Her team includes all of the dispatchers and customer service representatives for our division.



Operations Manager – Tim McDaniel

Tim McDaniel has over 30 years of experience in the operations management arena. After 17 years at FedEx Express, serving as Senior Operations Manager, Tim made the decision to begin working in the Waste Industry. Tim has now been in operations management in the waste industry for 8 years, with the last 3 being with Waste Pro. Tim has also served as Regional Safety Manager for Waste Pro.





Residential Manager- Jermaine Robinson

Jermaine is our Residential Route Supervisor. He has been with Waste Pro for over 10 years and is a vital part of the day to day residential service. Jermaine will also be seen in the city from time to time doing observations and looking at our equipment.



Maintenance Manager – Richard Davis

Rick is our Maintenance Manager. He has over 30 years experience in the maintenance field and has worked with Kevin side by side for over 20 years. Rick is a functional expert in the Maintenance Department that will keep the new contract equipment well maintained. Rick is from North Carolina and has moved from city to city to work with Kevin. He has finally purchased a house in Rincon to finish out his awesome career.

The Waste Pro Team

Customer Service

- Todd Frazier
- Misty Corley
- Krystal Hepner

Dispatch

- Leanna Exley
- Mariah Stefan

Garbage Day

- Please place your garbage cart for collection adjacent to, but not in, the street by 7:00AM. It is suggested that you place your carts at the curb the night before the service is provided. It is important to always have the handles of the carts facing the curb.
- All garbage items placed in your carts should not extend above the rim.
- Used oil, paints, insecticides, chemicals, automotive parts, batteries, tires, medical waste including hypodermic needles and syringes, and hazardous waste will not be collected.
- All garbage needs to be bagged and placed inside the cart.



**Green Carts w/Green Lids
for Garbage (1st P/U
Monday January 25th)**



Every other Wednesday

Recycling Day

The following items may be recycled:

- Aluminum, steel and tin cans including soda cans, foil casserole pans and pie plates
- Plastic bottles including milk jugs and water, soda, shampoo, soap, and laundry detergent bottles
- Newspapers, broken down cardboard boxes that will fit in the cart, brown paper bags, telephone books, magazines and other miscellaneous residential paper

Items should be rinsed and placed loose inside of your bin.



We are unable to accept tires, aerosol cans, styrofoam, hoses and glass.



**No Food
Waste in this
Bin Please**



No Glass



recyclable



NOT recyclable



**Green Carts w/Blue Lids for
Recycling (1st P/U
Wednesday January 27th)**

WASTE PRO
Caring For Our Communities



City of Guyton
Solid Waste Management
912-290-2118

www.wasteprousa.com/city-of-guyton/

SERVICE EXCEEDING EXPECTATIONS

*The tagged item(s) do not meet
collection requirements.*

GARBAGE

- ☐ Mixed with yard waste
- ☐ Not Containerized
- ☐ Trash cart not curbside
- ☐ Unacceptable Materials - (hazardous waste, tires, construction materials, bulky material)
- ☐ Incorrect Cart Out (Blue Lid=Trash, Green Lid=Recycling)

YARD WASTE

- ☐ Mixed with garbage
- ☐ Exceeds 5x5x5 area
- ☐ Leaves not bagged
- ☐ Unacceptable Materials - (treated lumber, construction materials, bulky material)

RECYCLING

- ☐ Mixed with garbage or yard waste
- ☐ Recycling Cart not Curbside
- ☐ Unacceptable Materials
- ☐ Cardboard must be broken down to fit into container provided by Waste Pro
- ☐ Incorrect Cart Out (Blue Lid=Trash, Green Lid=Recycling)

WE APPRECIATE YOUR COOPERATION

*Please correct the condition and the item(s) will
be picked up on your next collection day.*

Date: _____

Address: _____

City: _____ Truck Number: _____

010200

**If your items are not in compliance
with pick up requirements, you will
receive a “service tag” stating what
needs to be fixed.**





Residents

Water Quality Report

Sanitation & Recycling

Most trash and debris, when properly bundled and/or contain garbage service days. If assistance is needed or you have ques

Services Schedules

Trash Pickup every Monday

Recycling Pickup every other Wednesday

Yard Debris by appointment, call 912-772-3353

For questions specific to trash or recycling pick up, please call

Visit <http://www.wasteprousa.com/city-of-guyton/> for more information.

Contact Info

Jenna Tidwell

772.3353

Email

Alerts

Payment Options

Building Permits & Inspections

Departments

Animal Services

Emergency Services

Fire Department

Police Department

Parks & Recreation

Gas & Electric Utilities

Sanitation & Recycling

Water Utilities

Water Rates & Policies

Water Quality Report

FAQ

New Resident Resources

Frequently Called Numbers

www.WasteProUSA.com/City-of-Guyton/

<https://www.wasteprousa.com/city-of-guyton/>

Request Service

Damaged Cart??

Job Well Done!

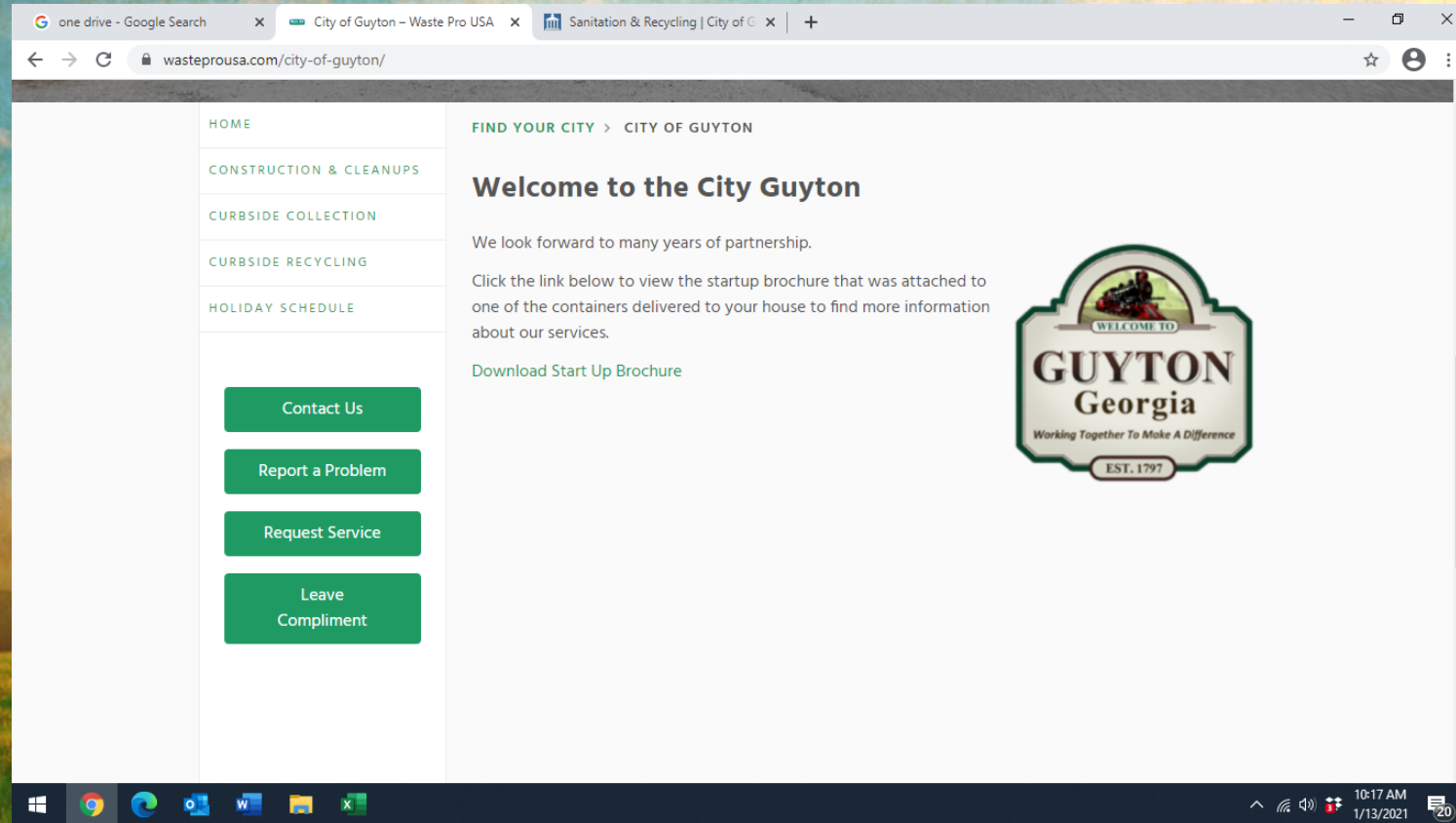

Request Service

HOME

RESIDENTIAL COLLECTION

RESIDENTIAL RECYCLING

RESIDENTIAL YARD WASTE

RESIDENTIAL BULK

Contact Us

Complaints

Requests

Compliments

City of Guyton - Waste Pro USA x tracEZ - New Incident - tracEZ x +

← → ↻ traceonline.com/NewIncident.aspx?it=1&di=703&ci=8

City of Guyton [Waste Administration] - New Request

Incident Type:	<input type="text" value="Request"/>
First Name:	<input type="text" value="John"/>
Last Name:	<input type="text" value="Doe"/>
Address:	<input type="text" value="1234 Magnolia"/>
City:	<input type="text" value="Guyton"/>
State:	<input type="text" value="Georgia"/>
Zip:	<input type="text" value="31312"/>
County:	<input type="text"/>
Subdivision:	<input type="text"/>
Phone:	<input type="text" value="912-772-3353"/>
Email:	<input type="text"/>

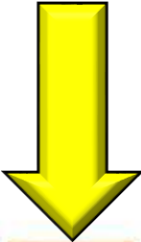

WASTE PRO
Caring For Our Communities

tracEZ - New Incident - tracEZ

traceonline.com/NewIncident.aspx?it=2&di=703&ci=8&iid=2870727

City of Guyton [Waste Administration] - New Request

John Doe
1234 Magnolia
Guyton, GA 31312

Incident Type: Request

PLEASE CHECK THE CORRESPONDING BOXES BELOW FOR YOUR

<input type="checkbox"/> Bulk Pickup <div></div>	<input checked="" type="checkbox"/> Damaged Recycling Cart - Please Replace Wheel Broken	<input type="checkbox"/> Damaged Trash Cart - Please Replace <div></div>
<input type="checkbox"/> Deliver - 96 Gallon Recycle Cart <div></div>	<input type="checkbox"/> Deliver - 96 Gallon Trash Cart <div></div>	<input type="checkbox"/> Other Requests <div></div>
Other Comments <div></div>		

Continue

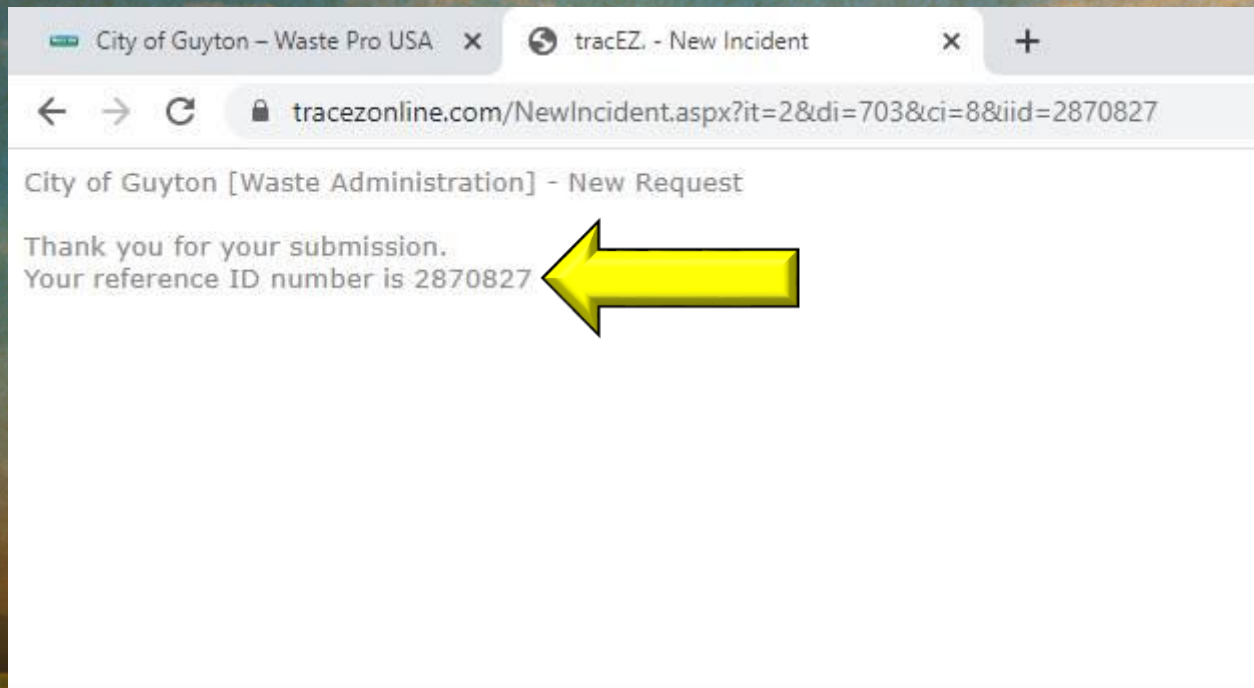



A **DOVER** COMPANY



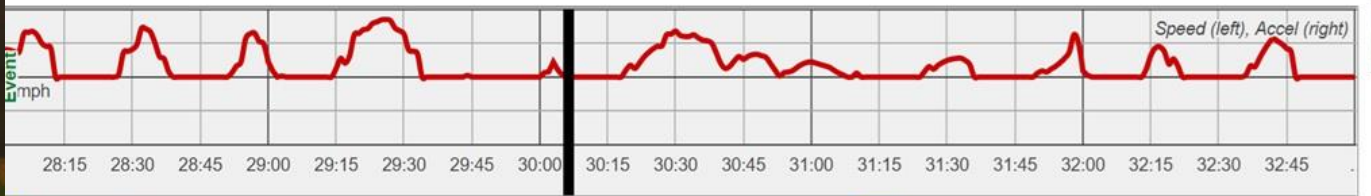

☒ Speed ☐ Vertical ☐ Speed Limit
☐ Lateral ☐ Acc/Dec

Dir: NE Loc: 32 28463705/-81 22261847 Lateral: 0.02 Vertical: -0.99 Acc/Dec: 0.08
07:30:06 AM RPM: N/A Seat Belt: N/A Turn Sig.: N/A Brakes: N/A ABS: N/A Steering: N/A Speed Limit: N/A

Map Satellite



Thank you for your time!
Our Waste Pro Family looks
forward to serving the
residents of Guyton!

